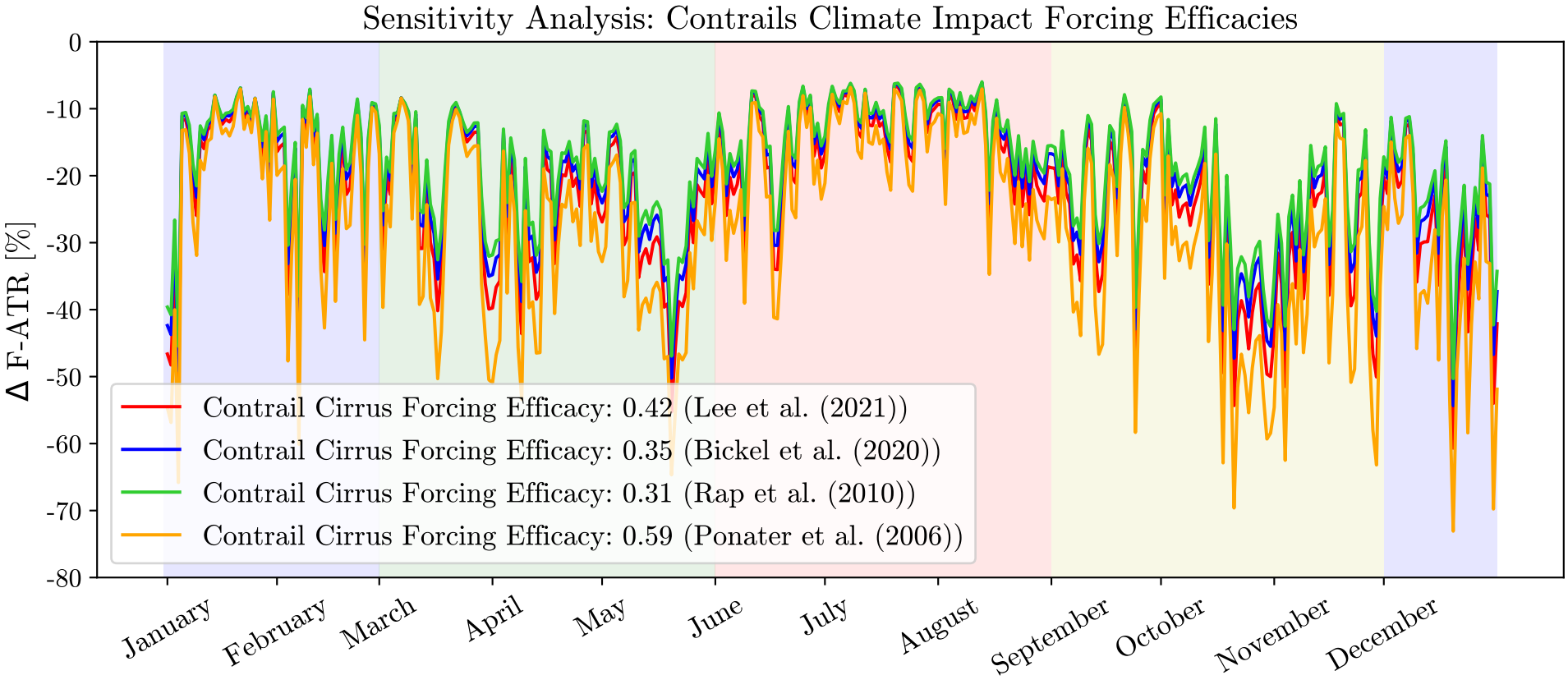
Sensitivity Analysis: Contrails Climate Impact Forcing Efficacies
Δ F-ATR [%]
0
-10
-20
-30
-40
-50
-60
-70
-80
Contrail Cirrus Forcing Efficacy: 0.42 (Lee et al. (2021))
Contrail Cirrus Forcing Efficacy: 0.35 (Bickel et al. (2020))
Contrail Cirrus Forcing Efficacy: 0.31 (Rap et al. (2010))
Contrail Cirrus Forcing Efficacy: 0.59 (Ponater et al. (2006))
January
February
March
April
May
June
July
August
September
October
November
December